

58 Waterview Wy,
Stamford, CT 06902

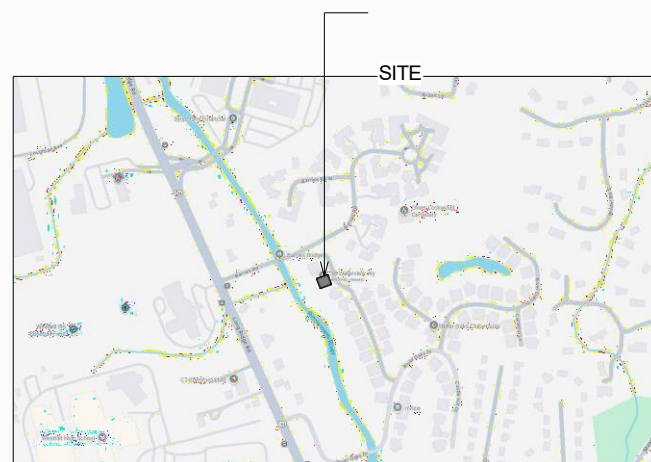
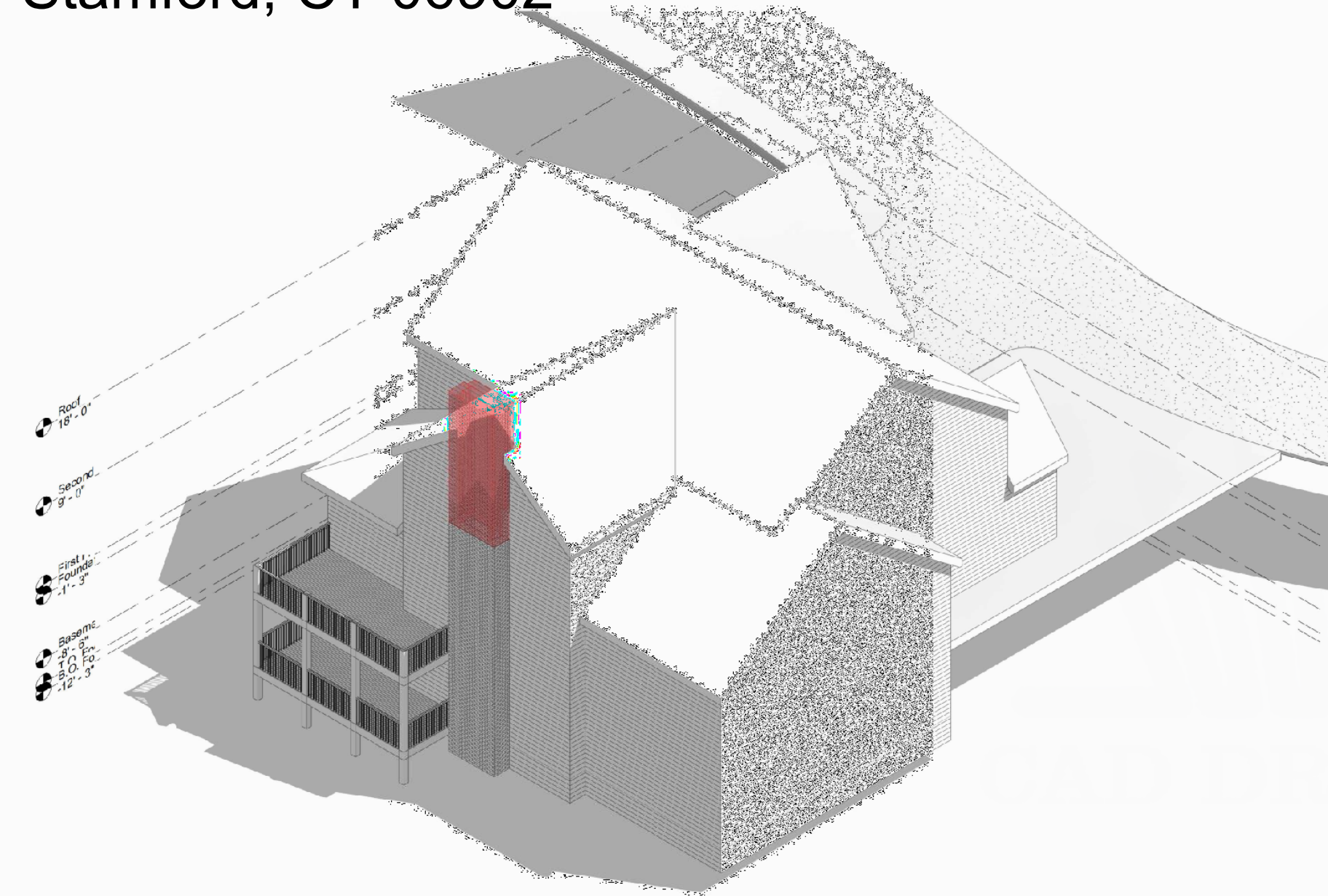

Project Location: 58 Waterview Wy, Stamford, CT 06902

The scope of this project includes the partial demolition and reconstruction of an existing residential masonry chimney that has separated approximately 3 inches from the house structure at its upper portion.

1. **Demolition**

- A. Carefully dismantle and remove the top 15'-0" of the existing chimney above the roof line using hand methods only.
 - B. Provide temporary bracing and protection to adjacent roof and wall assemblies during removal.
 - C. Collect, stockpile, and dispose of all debris in accordance with City of Stamford waste management requirements.
- Reconstruction**
- A. Rebuild the chimney section using ASTM C216 clay brick masonry with Type N mortar (or Type S in high exposure).
 - B. Install a clay flue liner ASTM C315 (or stainless steel liner if required).
 - C. Construct a reinforced concrete chimney cap with slope and drip edge.
 - D. Provide step flashing and counter flashing at roof penetration integrated with the roofing system.
 - E. Anchor chimney to adjacent house framing with galvanized steel strap anchors @ 4'-0" o.c. or approved helical ties.
 - F. Match rebuilt portion to existing chimney in dimension, alignment, and finish appearance.
- Scaffolding & Safety**
- A. Erect independent scaffolding around chimney per OSHA 29 CFR 1926 Subpart L.
 - B. Provide guardrails, toe boards, ladder access, and daily inspections.
 - C. Maintain site safety, fall protection, and protective barriers at all times.

SCOPE OF PROJECT
12" = 1'-0"

PROJECT INFORMATION	
PROJECT ADDRESS:	58 Waterview Wy, Stamford, CT 06902
ZONING:	RD ("Residential Detached" Stamford listings)
A.P.N.	2510376
SUBDIVISION:	River Oaks (gated community off 631 Long Ridge Rd; Waterview Way is inside)
JURISDICTION:	City of Stamford, County of Fairfield, Connecticut

SHEET LIST	
Sheet Number	Sheet Name

A0.0	COVER SHEET
A0.1	GENERAL NOTES & REPORT
A0.2	SITE PLAN
A1	First Floor Plan
A2	CHIMNEY DETAILS

THESE DRAWINGS AND SPECIFICATIONS ARE FOR SERVICES OF CONSTRUCTION AND SHALL REMAIN THE PROPERTY OF CAD DRAFTERS, WHETHER THE PROJECT FOR WHICH THEY ARE MADE IS EXECUTED OR NOT. THESE DRAWINGS AND SPECIFICATIONS SHALL NOT BE REFERRED OR USED BY ANY PERSON OR ENTITY ON OTHER PROJECTS WITHOUT PERMISSION OF CAD DRAFTERS. COPYRIGHT © 2024



CAD DRAFTERS

<https://caddrafters.us>

4024 Coleman Ave, San Diego, CA,
92110

voice: +1 (646) 971-7333

STAMP

CHIMNEY RESTORATION & REPAIR

[illegible]

No.

ISSUE DATES

TYPE DATE

OWNER REVIEW SET

PERMIT SET

BID SET

CONSTRUCTION SET

AS BUILT SET

DRAWN BY

Author

CHECKED BY

Checker

Project Number

DATE: _____

09/13/25

SHEET TITLE:

COVER

COVER SHEET



Project Information

General Notes

- ## Scope of Work

- ### Structural Condition (Existing)

- ### Demolition Notes

- ## Rebuild Notes

- ## Scaffolding Notes

- ## Deliverables

Project Information

1. Existing Conditions

2. Scope of Work

- ### 3. Materials

- #### 4. Safety and Scaffolding

- ## 5. Code Compliance

- ## 6. Engineer's Statement

Prepared By:



CAD DRAFTERS

<https://caddrafters.us/>

4024 Coleman Ave, San Diego, CA. 92110

Voice: +1 (646) 971-7555

THESE DRAWINGS AND SPECIFICATIONS ARE FOR SERVICES OF CONSTRUCTION AND SHALL REMAIN THE PROPERTY OF CAD DRAFTERS. WHETHER THE PROJECT FOR WHICH THEY ARE MADE IS EXECUTED OR NOT. THESE DRAWINGS AND SPECIFICATIONS SHALL NOT BE REFERRED OR USED BY ANY PERSON OR ENTITY ON OTHER PROJECTS WITHOUT PERMISSION OF CAD DRAFTERS. COPYRIGHT © 2024

.....

**CHIMNEY
RESTORATION &
REPAIR**
58 Waterview Wy,
Stamford, CT 06902

REVISION DATE

[illegible]

ISSUE DATES

TYPE	DATE
OWNER REVIEW SET	
PERMIT SET	
BID SET	
CONSTRUCTION SET	
AS BUILT SET	

DRAWN BY	Author
CHECKED BY	Checker

Project Number

DATE:

09/13/25

This Engineer's Report (narrative + notes).
Blueprints: Demolition Plan, Chimney Elevation & Section, Scaffolding Layout Diagram.

Stamp & Signature: _____

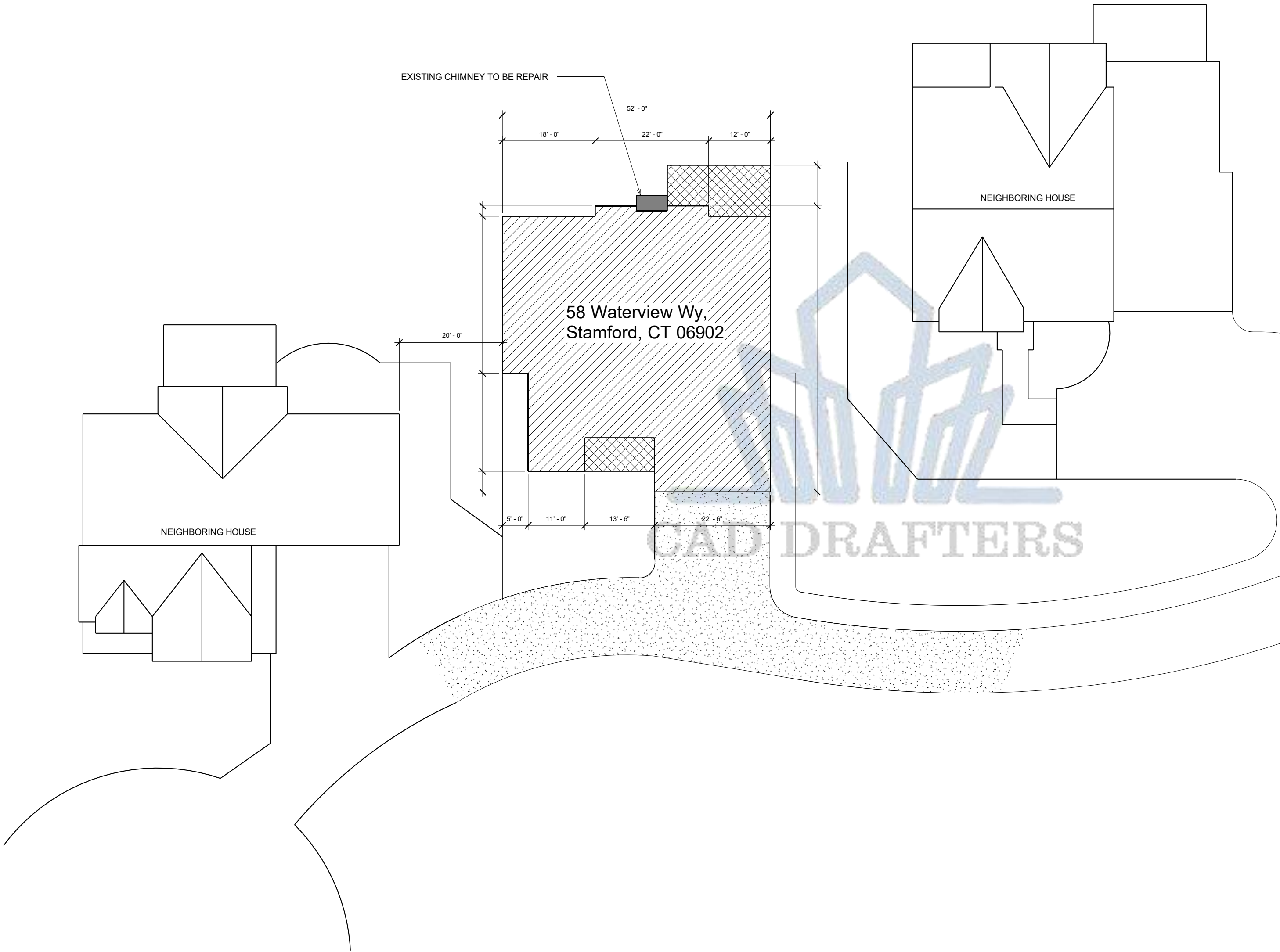

SHEET TITLE:

GENERAL
NOTES &
REPORT

A0.1



CAD DRAFTERS
<https://caddrafters.us/>
4024 Coleman Ave, San Diego, CA. 92110
Voice: +1 (646) 971-7555

THESE DRAWINGS AND SPECIFICATIONS ARE FOR
SERVICES OF CONSTRUCTION AND SHALL REMAIN THE
PROPERTY OF CAD DRAFTERS. WHETHER THE PROJECT FOR
WHICH THEY ARE MADE IS EXECUTED OR NOT.
THESE DRAWINGS AND SPECIFICATIONS SHALL NOT BE
REFERRED OR USED BY ANY PERSON OR ENTITY ON OTHER
PROJECTS WITHOUT PERMISSION OF CAD DRAFTERS.
COPYRIGHT © 2024

STAMP

CHIMNEY
RESTORATION &
REPAIR
58 Waterview Wy,
Stamford, CT 06902

REVISION DATE

ISSUE DATES

TYPE	DATE
OWNER REVIEW SET	
PERMIT SET	
BID SET	
CONSTRUCTION SET	
AS BUILT SET	
DRAWN BY	Author

1 Site Plan
1" = 10'-0"

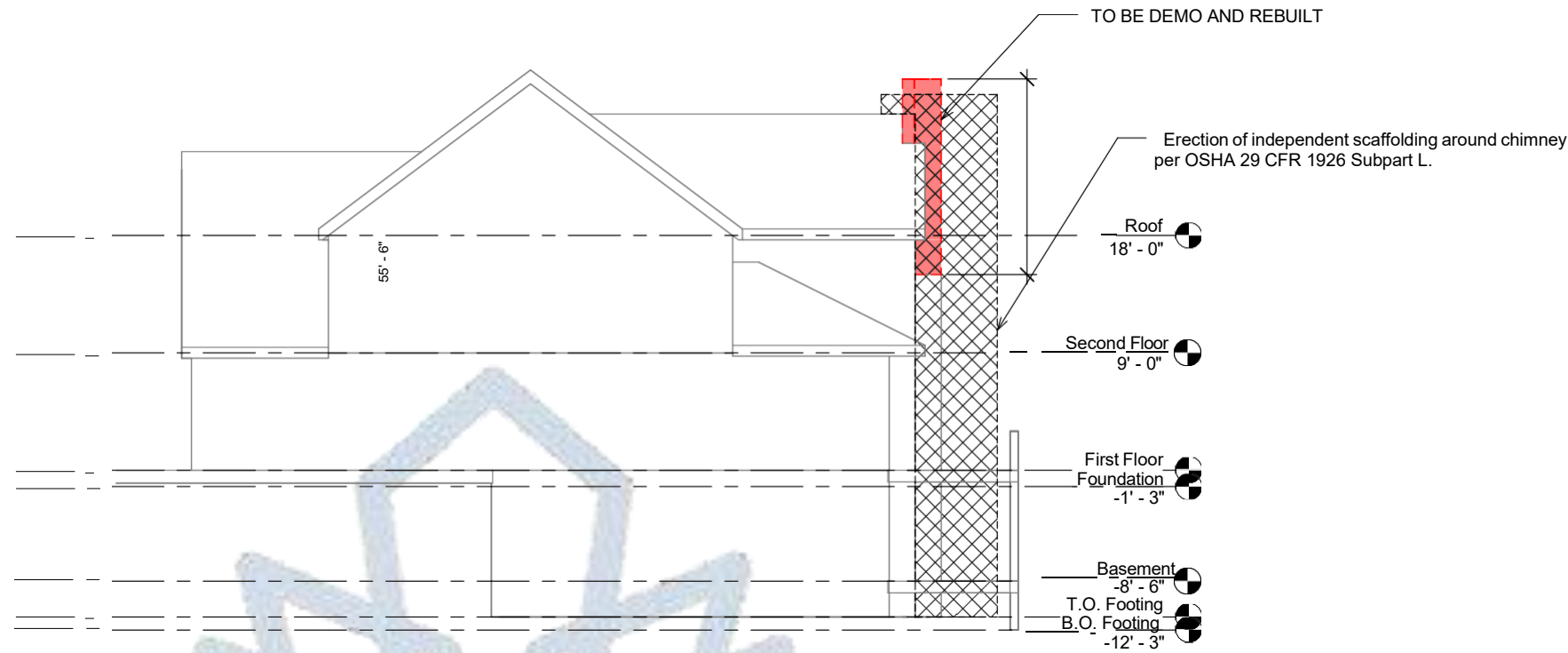
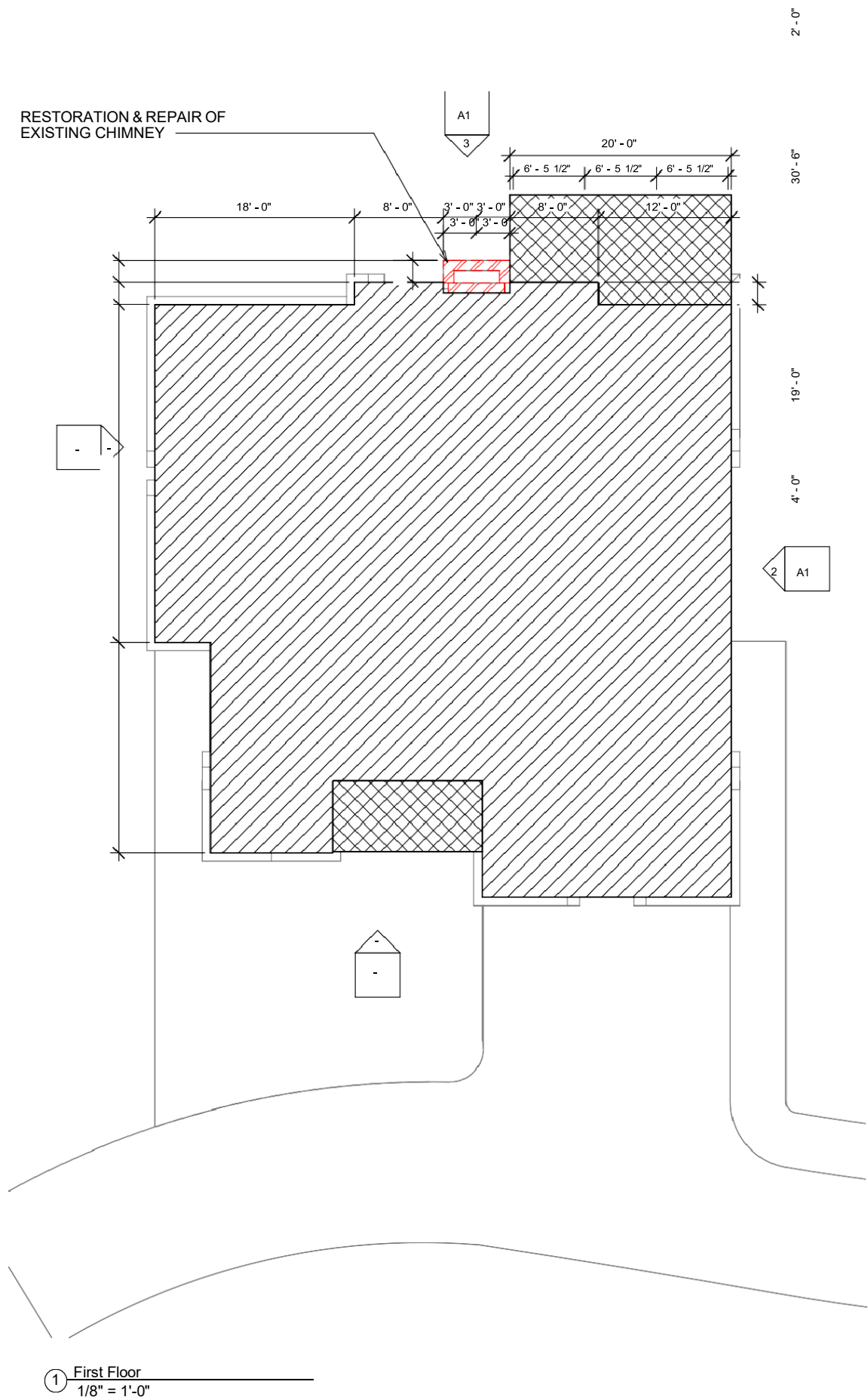

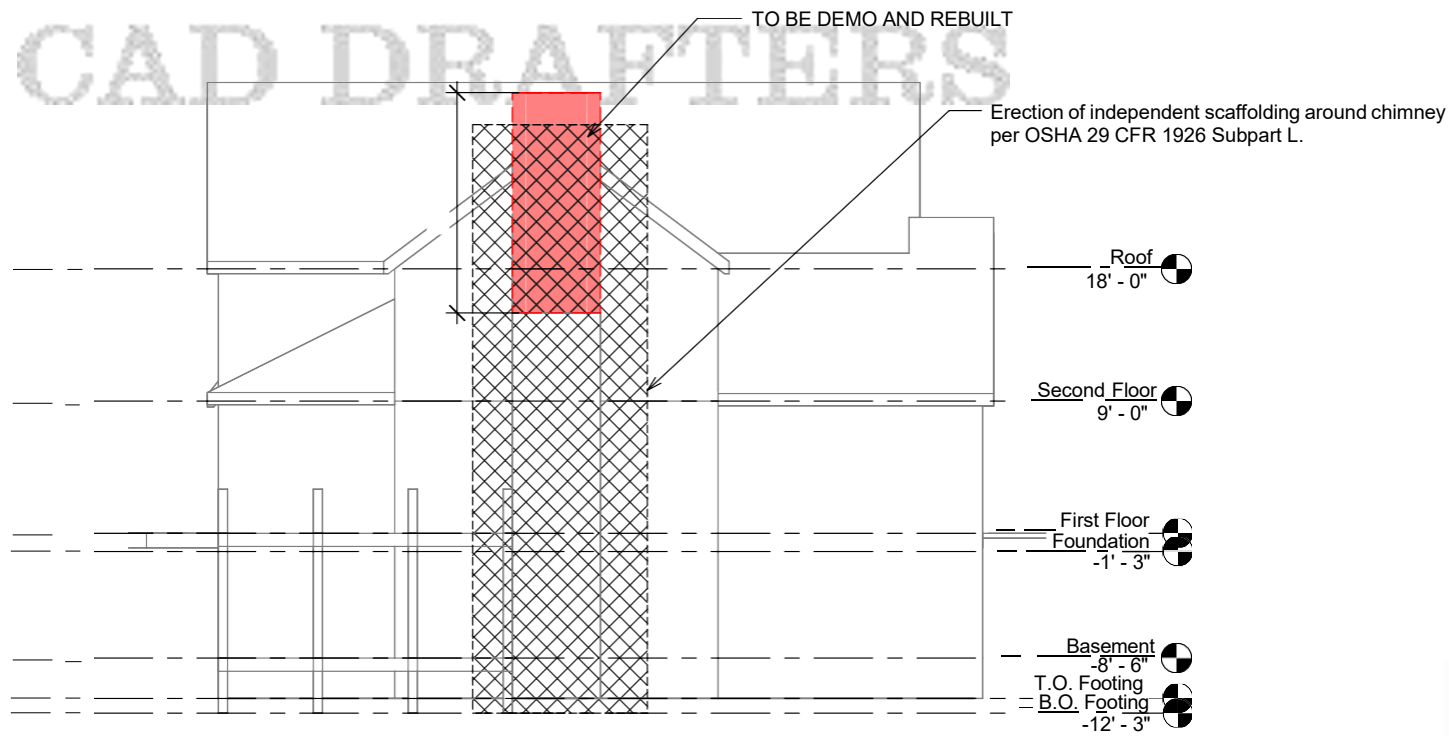

2 North
1/8" = 1'-0"

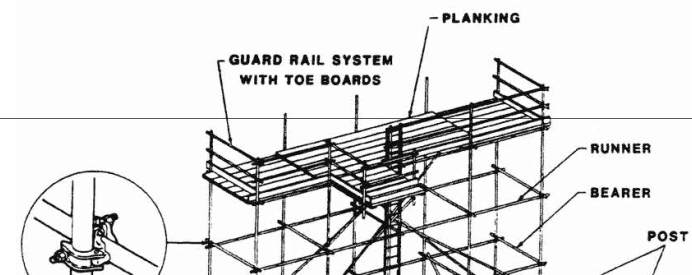

3 West
1/8" = 1'-0"

TUBE and COUPLER SCAFFOLD



CHECKED BY	Checker									
PROJECT NUMBER:										
Project Number										
DATE:	09/13/25									
SHEET TITLE:	SITE PLAN									
SHEET NUMBER:	A0.2									
										
CAD DRAFTERS https://caddrafters.us/ 4024 Coleman Ave, San Diego, CA, 92110 Voice: +1 (646) 971-7555										
THESE DRAWINGS AND SPECIFICATIONS ARE FOR SERVICES OF CONSTRUCTION AND SHALL REMAIN THE PROPERTY OF CAD DRAFTERS. WHETHER THE PROJECT FOR WHICH THEY ARE MADE IS EXECUTED OR NOT, THESE DRAWINGS AND SPECIFICATIONS SHALL NOT BE REFERRED OR USED BY ANY PERSON OR ENTITY ON OTHER PROJECTS WITHOUT PERMISSION OF CAD DRAFTERS. COPYRIGHT © 2024										
	STAMP									
<table><tr><td>No.</td><td>Date</td><td>Description</td></tr><tr><td></td><td></td><td>CHIMNEY RESTORATION & REPAIR</td></tr><tr><td></td><td></td><td>58 Waterview Wy, Stamford, CT 06902</td></tr></table>		No.	Date	Description			CHIMNEY RESTORATION & REPAIR			58 Waterview Wy, Stamford, CT 06902
No.	Date	Description								
		CHIMNEY RESTORATION & REPAIR								
		58 Waterview Wy, Stamford, CT 06902								
REVISION DATE										
ISSUE DATES										
TYPE	DATE									
OWNER REVIEW SET										
PERMIT SET										



CAD DRAFTERS

<https://caddraft>

4024 Coleman Ave, San Diego, CA,
92110

Voice: +1 (646) 971-7555

THESE DRAWINGS AND SPECIFICATIONS ARE FOR SERVICES OF CONSTRUCTION AND SHALL REMAIN THE PROPERTY OF CAD DRAFTERS. WHETHER THE PROJECT FOR WHICH THEY ARE MADE IS EXECUTED OR NOT. THESE DRAWINGS AND SPECIFICATIONS SHALL NOT BE REFERRED OR USED BY ANY PERSON OR ENTITY ON OTHER PROJECTS WITHOUT PERMISSION OF CAD DRAFTERS.

COPYRIGHT © 2024

STAMP

CHIMNEY RESTORATION & REPAIR

558 Waterview Wy,
Stamford, CT 06902

REVISION DATE

[illegible]

ISSUE DATES

TYPE DATE

OWNER REVIEW SET
PERMIT SET
BID SET
CONSTRUCTION SET
AS BUILT SET

DRAWN BY _____ Author _____
 CHECKED BY _____ Checker _____
 PROJECT NUMBER: _____
 Project Number _____
 DATE: _____
 07/09/02

07/09/02

(T) FOOTING

(T) FOOTING WIDTH

3 Fire Place Wall Section
3/4" = 1'-0"

0' - 8" WIDTH OF FIREPLACE OPENING 0' - 8"

2 FIRE PLACE PLAN VIEW
3/4" = 1'-0"

SHEET TITLE:

CHIMNEY
DETAILS

SHEET NUMBER:

A2

